

GATEHOUSE POWER LAYOUT PLAN

1 : 20

ELECTRICAL & LIGHTING COMPONENTS LEGEND	
	220V DOUBLE SOCKET PLUG POINT AT SPECIFIED HEIGHT
	3 LEVER 1-WAY LIGHT SWITCH. H = 1200MM ABOVE TOC.
	RECESSED LED (COOL WHITE) DOWNLIGHT IN CEILING
	ISOLATOR AT SPECIFIED HEIGHT
	IP 54 (OR BETTER) WALL-MOUNTED LIGHT FITTING @ 2200mm ABOVE TOC
	DISTRIBUTION BOARD POSITION, TO BE RECESSED INTO WALL
	FUTURE AIR CONDITIONER ISOLATOR/ POWER POINT AT 2 200mm ABOVE TOC

ELECTRICAL COMPONENTS LEGEND

1 : 50

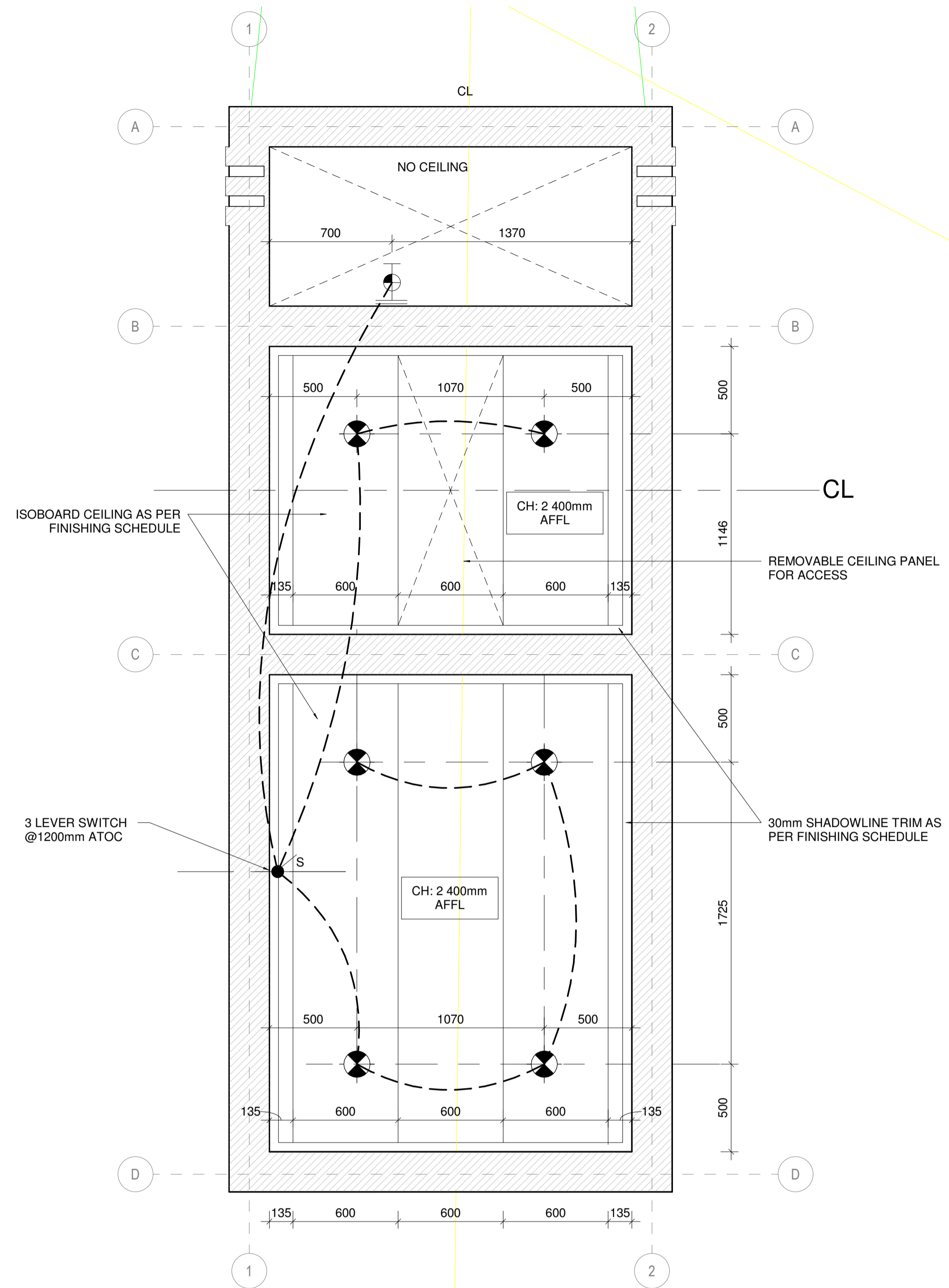

GATEHOUSE CEILING PLAN

1 : 20

GENERAL NOTES:

All work is to be done in accordance with the National Building Regulations.
All materials and workmanship are to comply with the relevant S.A.B.S. codes and or the specified international codes where applicable in the Architectural specifications. Where relevant South African National Standards, BS codes of practice, or Agreement Certificates applicable to the design exists, the recommendations and requirements of such documents to be considered a minimum standard for the works.
The contractor shall in all aspects of the works comply with the provisions of the Occupational Health and Safety Act, 1993 (Act No 85 of 1993) and any regulations promulgated in terms of that Act or the Factories Machinery and Building Works Act of 1941.
The contractor shall set up, document and maintain a quality assurance and quality control system, in accordance with SANS 9001/ISO 9001, able to be checked to the satisfaction of the Architect, that all materials and workmanship, whatever their sources, meet the requirements of the Specification. Should the Contractor or any of his sub-contractors be certified to the SANS 9000 family of standards then monitor these works accordingly.
This drawing must be read in conjunction with all the relevant drawings, schedules and specifications and all other consultants related to the project.
All portions of the works related to any service or consultant's information is to be done in accordance with the National Building Regulations.
This drawing is not to be scaled. Figured dimensions to be used. All dimensions are in millimeters unless otherwise stated.
All dimensions and levels must be checked on site by the contractor before putting work in hand.
All work to be executed by competent persons qualified for the specific trade.

ELECTRICAL & LIGHTING NOTES:

- SAMPLES OF WALL PLUGS, LIGHT SWITCHES, ISOLATORS AND ALL LIGHT FITTINGS TO BE PROVIDED TO CLIENT AND ARCHITECT FOR BOTH'S APPROVAL, PRIOR TO ORDERING AND INSTALLATION.
- ALL ELECTRICAL AND LIGHTING FITTINGS TO BE AS SPECIFIED, OR SIMILAR APPROVED BY ARCHITECT.

REVISIONS

REV	DATE	DESCRIPTION	BY
1	TBC	ISSUED FOR TENDER	TBC

CONSULTANT:

ADI ENGINEERING (PTY) LTD
BLOCK 4 26 VICTORIA LINK
ROUTE 21 CORPORATE PARK, IRENE,
CENTURION
0062, PRETORIA
T: 086 167 6646 E: adi@adiengineering.co.za W: www.adiengineering.co.za

CLIENT

TOURISM KWAZULU NATAL

Zulu Kingdom. Exceptional!

PROJECT:

NELSON MANDELA CAPTURE SITE

PROJECT STATUS:

TENDER

APPROVED

THE MASTER HELD AT ADI INVESTMENT (PTY) LTD. SACAP NO: BEARS THE ORIGINAL SIGNATURE OF APPROVAL

SIGNATURE: NAME: DATE:

DRAWING TITLE:

GATEHOUSE CEILING, POWER & LIGHTING LAYOUT

DRAWING UNITS: MILLIMETER

DATE	SCALE	DESIGNED BY
30/03/2021	As indicated	CJL

CHECKED BY	DRAWN BY	APPROVED BY
CJL	AC	CJL

DRAWING NO	REV
P.1808- ARC-200-03	1